



inTime
ELD



Compliant ELD solution

InTime guarantees full compliance with FMCSA regulations while providing enhanced safety and improved operational efficiency for fleets of any size.

InTime - you reliable Electronic Logging Device

Key Features

FMCSA-Compliant ELD functionality and more

Fleet Tracking

- W Track your vehicles live and review their complete location history.
- W Monitor your drivers' hours-of-service records along with DVIRs. Get instant alerts to avoid any violations.

Electronic DVIR

- W Create and submit vehicle inspection reports in just seconds.

Multiple HOS Rules

- W Fully supports various hours-of-service regulations, including Property/Passenger 60-hour/7-day & 70-hour/8-day cycles.

DOT Inspection Mode

- W Easily display logs directly from your smartphone or tablet—no printer required.

IFTA Reporting

- W Automated mileage tracking by state for IFTA saves significant time and reduces costs.

Access Permissions

- W Control user rights for fleet managers, compliance officers, drivers, accountants, brokers, and clients.
- W Switch your duty status to ON DUTY, then navigate to "Reports" in the menu and select Inspect Logs. This allows an authorized officer to review your logs straight from your mobile device. Present this instruction card if asked.
- W Officers can use the on-screen arrows to navigate between previous and next day's logs.
- W Officers have access to view the full log details, including the log form, graphical log representation, and logged events complete with any added notes.
- W To leave Inspection Mode, simply tap the back arrow located in the top-left corner of the app.

Compliance Monitoring

- W Keep close watch on drivers' HOS logs and DVIR submissions with proactive violation alerts.

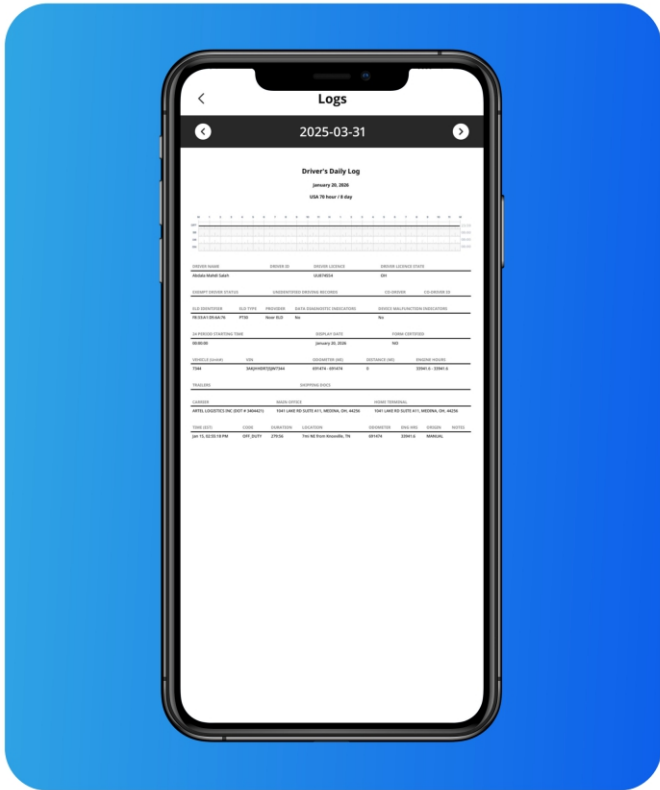

Send Logs

InTime supports secure electronic transfer of ELD records through Wireless Web Services and Email.

To transmit records via Web Services:

Set your status to ON DUTY, go to the "Reports" menu, enter the "Send Logs" code provided by an authorized safety official, and proceed with the transfer.

To send records via Email:

Change your status to ON DUTY, tap "Reports" in the menu, select "Email Logs", input the email address supplied by an authorized safety official, and tap "Save" to complete the process.

This ensures quick, compliant sharing of your hours-of-service data during inspections.

Device Malfunction Procedures

In compliance with FMCSA regulations §395.34

- W** Malfunction Indicator If the LED light on the InTime ELD device remains off when properly connected to the vehicle's diagnostic port, or if the app reports a malfunction, contact InTime support immediately.
- W** Document the Malfunction Record details of the malfunction and provide a written notice to your motor carrier within 24 hours of discovery.
- W** Switch to Paper Logs Begin maintaining paper logs for the current day and continue doing so each day until the ELD is repaired or replaced. During any inspection, be prepared to present paper logs for the current day plus the previous 7 days.
- W** 8-Day Correction Requirement Upon discovery of an ELD malfunction, the motor carrier is required to take corrective action - repairing or replacing the device - within 8 days.



ELD Components

Essential Elements for Full FMCSA Compliance



ELD device

Plug the compact InTime ELD unit directly into your vehicle's ECM (diagnostic) port. It automatically captures and records driving time, engine hours, miles traveled, and vehicle location - no manual entry needed.



InTime Logbook App

The dedicated mobile application pairs seamlessly with the ELD via Bluetooth. It receives real - time data from the device and clearly displays your HOS status, driving events, and logs to the driver for easy review and management.



Your Tablet or Smartphone

The dedicated mobile application pairs seamlessly with the ELD via Bluetooth. It receives real - time data from the device and clearly displays your HOS status, driving events, and logs to the driver for easy review and management.

Install & Connect Your InTime ELD

Quick Setup – Ready in Minutes



W **Locate Diagnostic Port** Find the ECM port in your vehicle:

- Heavy-duty: 9-pin or 6-pin circular.
- Light/medium-duty: OBD-II Usually under the dash or near steering column.

W **Plug In the Device** Connect the cable to the vehicle's ECM port, then attach it to the InTime ELD unit. Secure the device to the dash using the provided fastener.

W **Log Into the App** Open the InTime Logbook App on your phone/tablet and sign in with your username and password (provided by administrator).

W **Connect via Bluetooth** Select your vehicle in the app. Wait for the green Bluetooth icon (top-right) - this means connection is successful and recording has started. Pull the screen down to send your first data.

You're now ready – the ELD automatically tracks driving time, miles, and HOS.

! If the Bluetooth icon stays red (not connected), check connections and restart the app. Contact support if needed.

Driving with InTime ELD

W Once connected:

- Driving time is recorded automatically.
- When vehicle speed reaches 5 mph+, status switches to Driving.
- Logs and other features are locked during Driving for safety.

W When stopped:

- Tap to change duty status.
- App reminds you in 5 minutes if no selection is made - defaults to On Duty.



Hours circle

Available drive time, required breaks, on-duty/off-duty limits are calculated automatically.



Warnings icon

Visual & sound alerts to prevent HOS violations are sent beforehand.

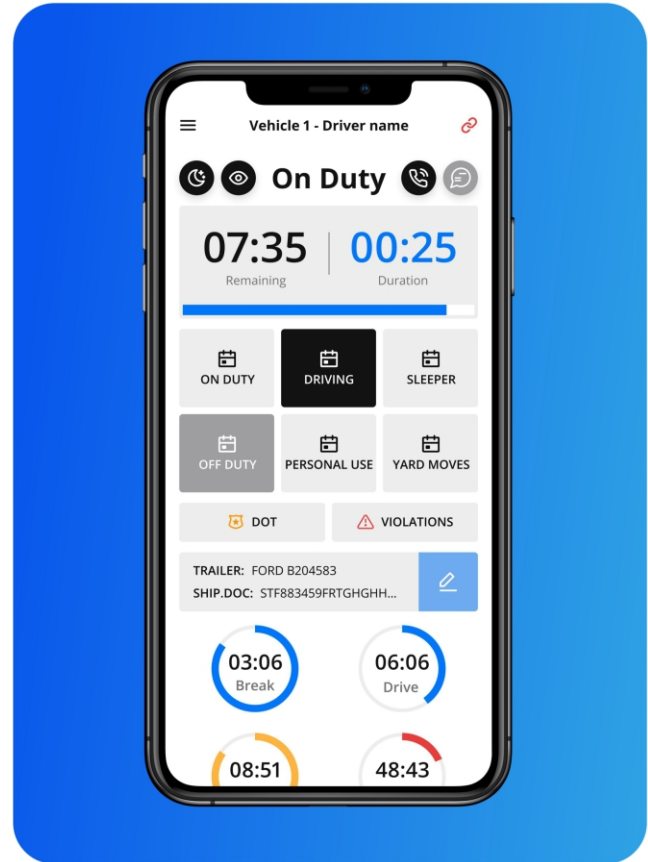

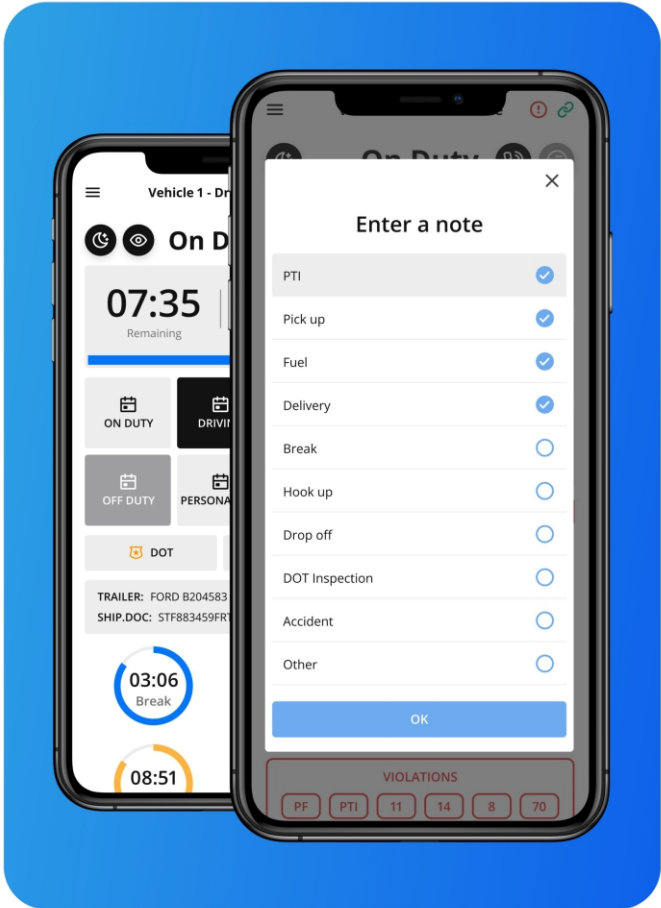

Duty Status

Quick two-tap status changes. Easy interface reduces paperwork time and log errors.



Current info

Status, available and reset hours, current status duration are always displayed.



Change Status

Pick from list, choose note if required.



Personal Use / Yard Moves

Must be pre-configured by administrator. Request if not available.

Logs

Easy Logs Management with InTime ELD



Current Day Logs

Tap to view and manage your current daily log.



Log History

Access past logs and any violations. Tap a log to review or edit.



Statuses/Events

Tap any status or event to see details, add notes.



Edit Status

Use the pencil icon to edit an existing status.



Certify Log

At the end of your shift, tap "Certify" and sign to confirm your log is complete and accurate.

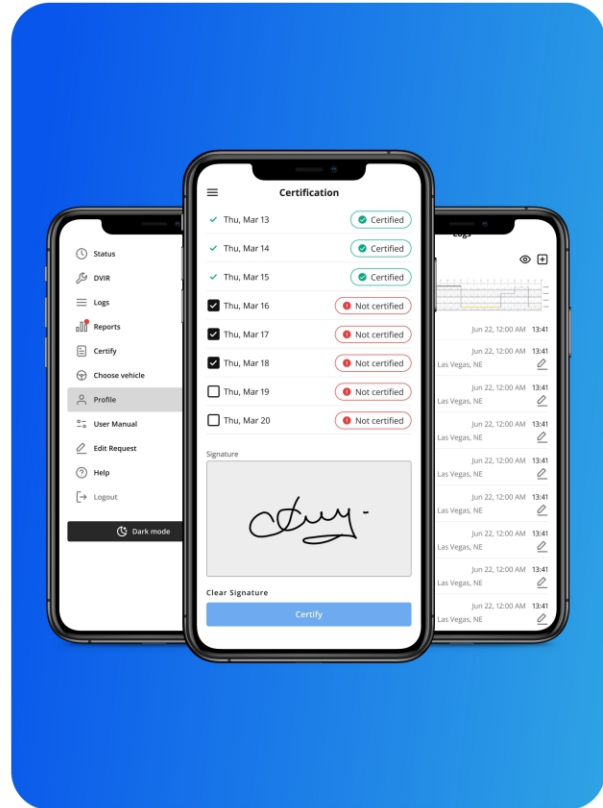

DVIRs

Paperless Vehicle Inspections – Save Time & Stay Compliant

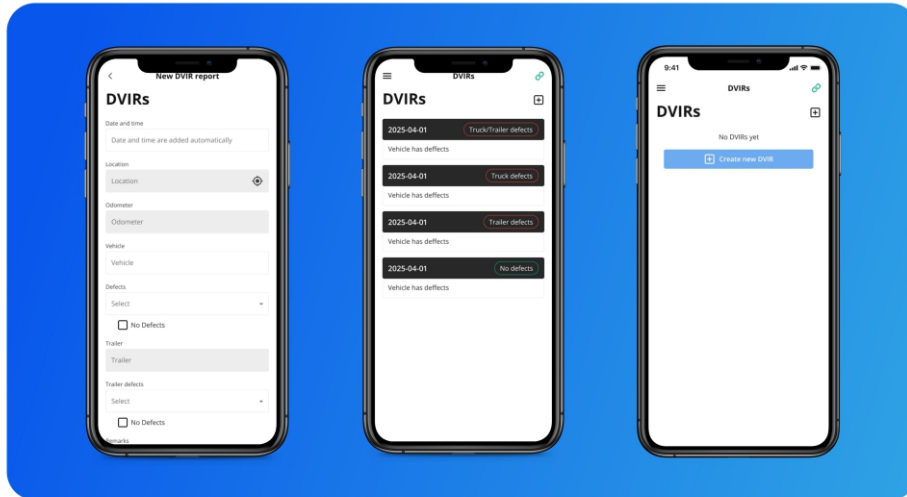

Add DVIR

Tap "+" to create a pre-trip or post-trip inspection report.



Defects

Select any issues from the list, add details, and sign the report.



Edit DVIR

Open any saved report to correct mistakes or update information.



Correct Defects

Flag defects for mechanics to repair and track resolution.



DVIRs History

Browse past reports to maintain compliance and avoid errors.



Review Last DVIR

Quickly check your most recent inspection and confirm issues are resolved.

Easy to Use & Navigate

Driver-Friendly ELD Logbook Interface

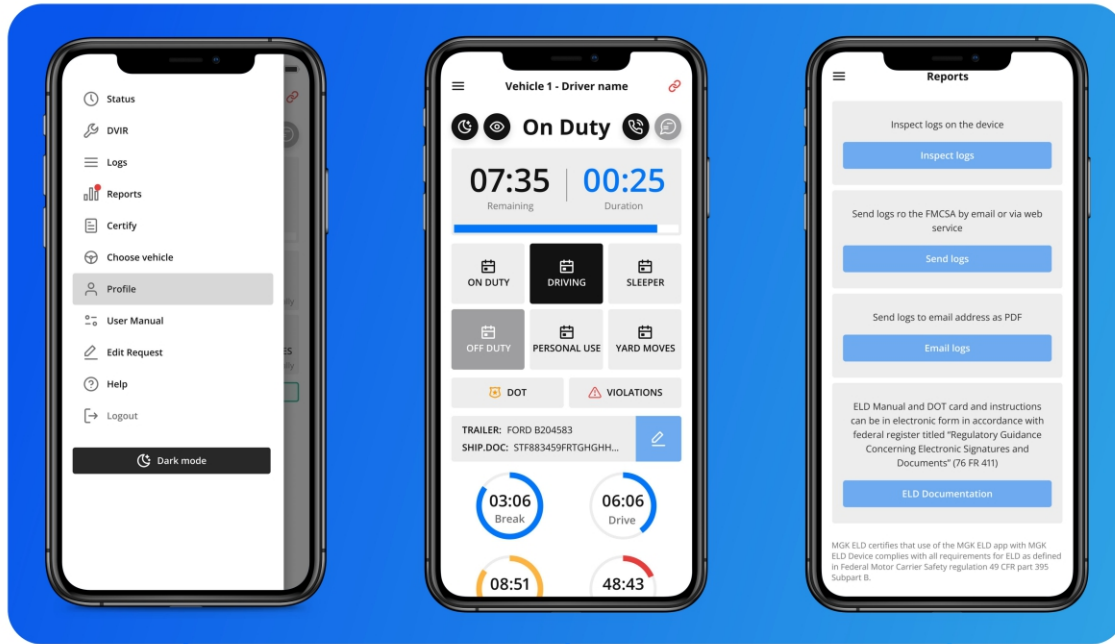

Simple & Clear Menu –
Easy navigation

All Key Functions on
One Screen – Quick
access at a glance

Tap “Start Inspection”
– Instantly enter DOT
Inspection Mode

Compliance Dashboard

Keep Drivers Compliant and Productive



Current Status & Locations

See where your drivers are right now. Tap any driver for full details.



Real-Time Hours

Track available hours and spot potential violations early.



Violations Monitoring

View active or upcoming violations in real time to prevent fines and stay fully compliant.

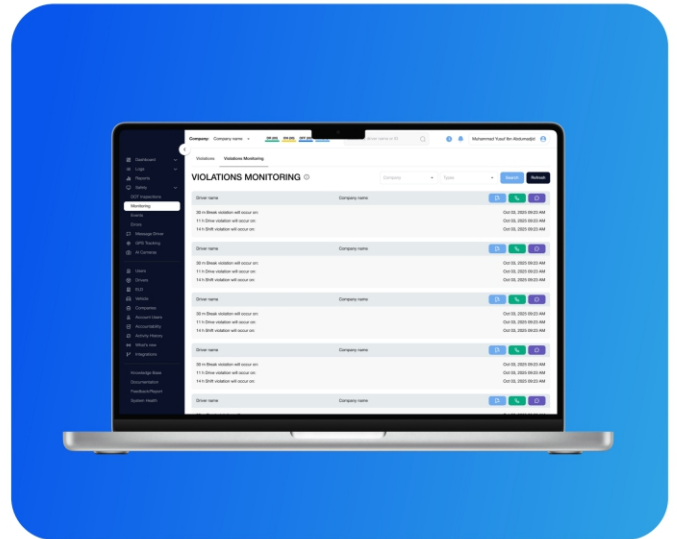

Logs

Ensure your drivers remain compliant and efficient



View logs

Access current and previous logs
See all records for up to the last six months



Filter

Sort logs by date or by driver



Violations

Track violations as they happen in real time

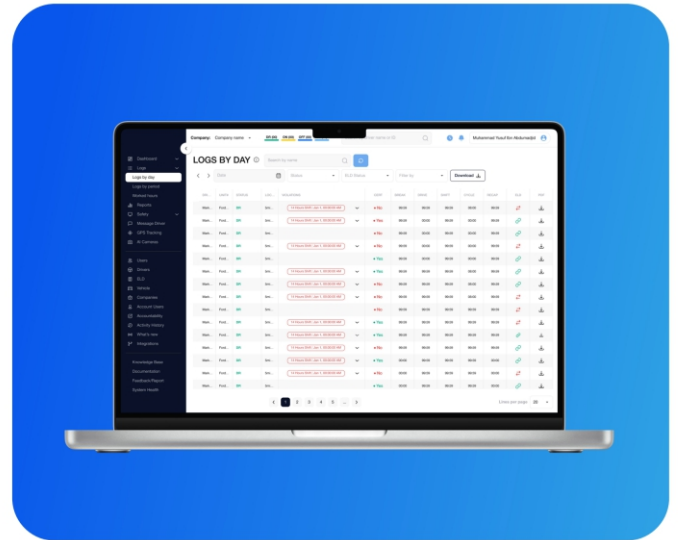

Driver and Log Details

All driver-related information in a single view

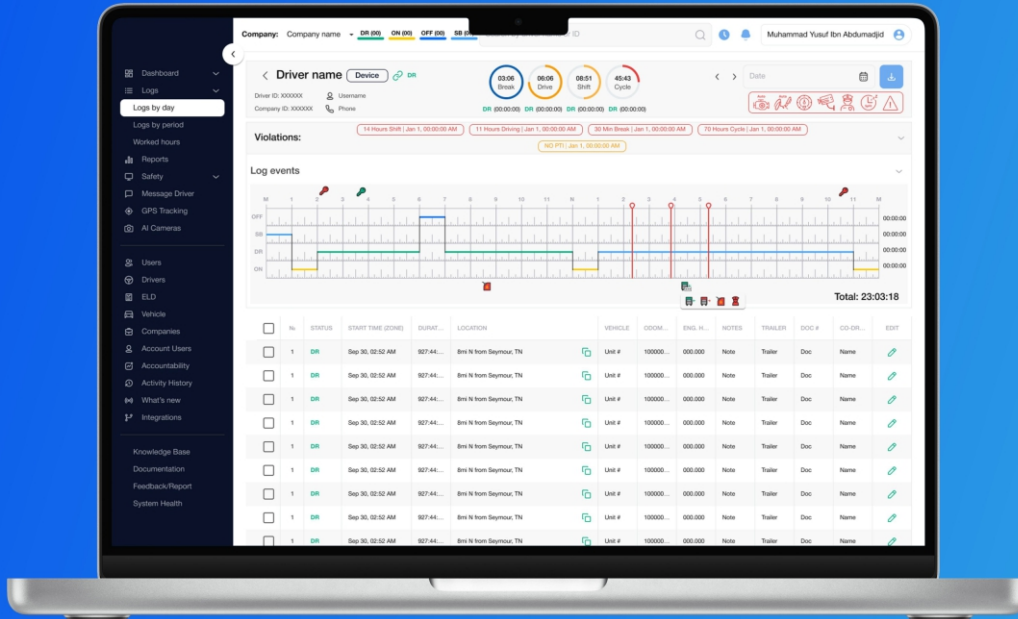



Hours of Service

Check current status and real-time hours Available and reset hours are automatically calculated



Driver Logs

Display log grid and the most recent 14 logs Click any log entry to view full details



Violations & Errors

Monitor violations and errors live Review past issues to identify and reduce compliance risks



Details

Access driver contact info, current or last reported location



Vehicles & Trailers

View assigned vehicle and trailer information Verify shipping documents and numbers



Log Date

Use the calendar arrows in the top right corner to switch between different log dates



Log Events

Review log events with suggestions for corrections Click edit or add a note



Log Form

Form and data entry errors are shown automatically



Inspection Mode Instructions

- ✓ Tap 'Reports' in the menu and select 'Inspect logs'. This allows an officer to directly view your logs from your mobile device
- ✓ The inspector can use the arrows to navigate to previous or next day's logs.
- ✓ To exit inspection mode, tap the back arrow in the top left corner of the app.

Send Logs



InTimeELD can produce and transfer ELD records via telematics, including wireless web services

To send ELD records via web services:

Tap 'Reports', then select 'Send Logs', choose 'Web-service', and press 'Send Logs'.

To send ELD records via email:

Tap 'Reports', select 'Email Logs', enter the email provided by an authorized safety official, and press 'Save'.

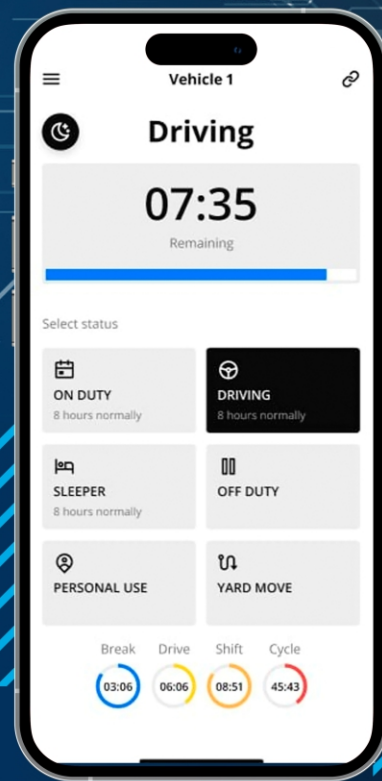



Malfunction Manual

✓ Malfunction Indication

Contact support immediately if the **LED light** on the device is off while plugged into the diagnostic port or if the app reports a malfunction

✓ Note the Malfunction

Document the malfunction and send a written notice to your fleet within **24 hours**.

✓ Switch to Paper Logs

Maintain a paper log for the current day and continue until the device is repaired or replaced. If inspected, present the past **7 days** of records from the app.

✓ 8 Days Rule

In case of an ELD malfunction, the motor carrier must resolve the issue within **8 days** of its discovery

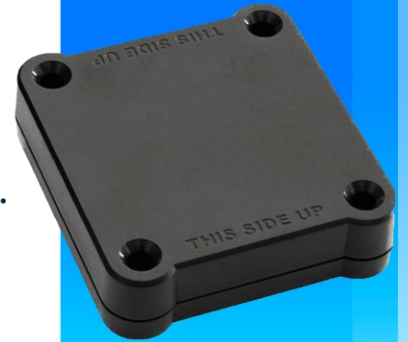

CERTIFICATE

OF COMPLIANCE

THE IN TIME ELD INC IS COMPLIANT WITH FEDERAL MOTOR CARRIER SAFETY REGULATION 49 CFR 385, 386, 390, AND 395 REGARDING ELECTRONIC LOGGING DEVICES.

AT ELD INC HAS BEEN APPROVED BY THE FMCSA AS CERTIFIED ELD PROVIDER.

Kamol Kamilovich

